

JACKSON COUNTY CULTURAL AND HISTORICAL RESOURCE SURVEY

1990 ADDENDUM FORM



T 38S R 4W S 22 TL 2700
 Theme Education; 20th Cent. Architect.
 Common Name Applegate School
 Historic Name Applegate School
 Address 14188 Medford-Provolt Hwy
Applegate, Oregon 97530
 Present Owner Applegate School District
 Address _____
Applegate, Oregon 97530
 Original Use School
 Present Use School
 Date of Construction ca. 1910
 Ranking: Primary

Date of Photo 13 April 1992 National Register () Yes Date _____
 Negative No. KVIII:13 Determination of Eligibility () Yes Date _____
 Slide No. DE:16 Statewide Inventory (X) Yes

See following pages.

Recorded by Clay/Atwood Date 1979/1991

Sources Consulted:

1992 Field Check: No changes noted

SHPO No. 121

JC No. 365

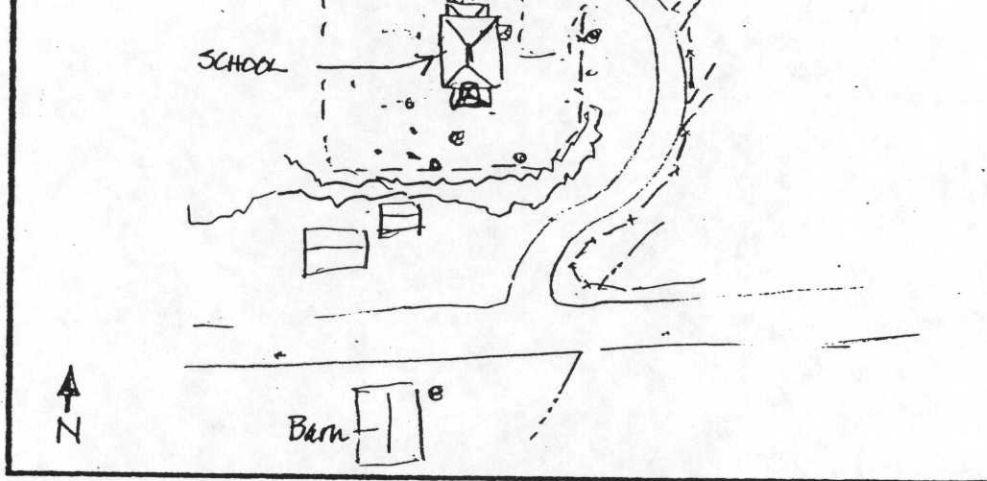

VIEW: _____

DATE OF PHOTO: _____

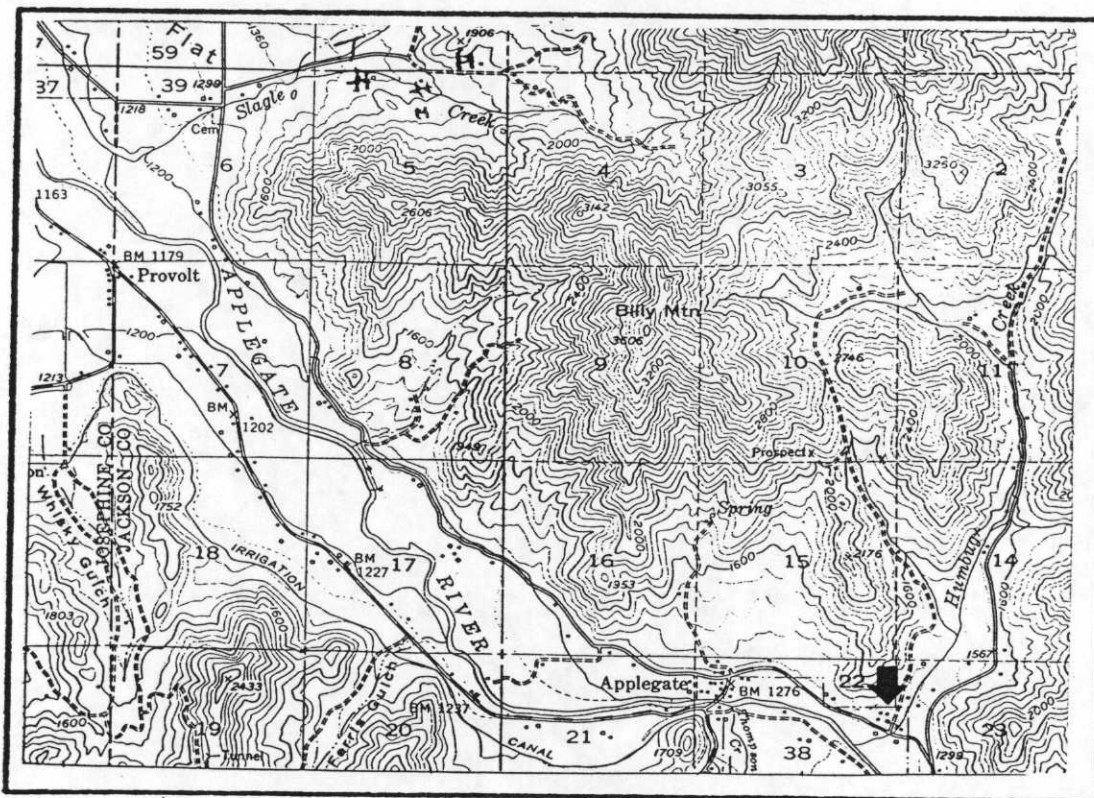

QUADRANGLE: Gold Hill: 1954

SHPO NO _____

JC NO 365



Theme 55, 105
Name Applegate School
(Common) Applegate School
(Historic) Applegate School
Address 14188 Medford-Provolt Highway #238
Applegate, Oregon 97530
Present Owner Applegate School District #40
Address Applegate, Oregon 97530
Original Use School
Date of Construction Ca. 1910

Physical description of property and statement of historical significance:

The Applegate School is a one and one-half story, brick and concrete structure located on a knoll, above and to the north of the Medford-Provolt Highway #238, one-half mile east of Applegate, Oregon. The building has a hipped roof, one-over-one, double hung sash windows with arched lintels and an open belfry toward the front (south) elevation. The belfry, projecting porch and a once existing curved and stylized parapet cornice wall, all originally covered in shingle work, resembled the design used at the Table Rock and Willow Springs Schools (see file sheets).

The Applegate School District #40, was organized under the name of Bridge Point on February 17, 1876. After 1882, it was referred to by its present name. This school was featured in a 1912, promotional publication by the Medford Commercial Club, showing the quality of the educational facilities in rural Jackson County. The building has served the educational and community needs of Applegate, Oregon since its construction.

continue on back if necessary

Recorded by L. Scott Clay Date 06 April 1979
Photography by Marjorie Edens. S.O.H.S., Neg. No. 35mm-56-13 (14-belfry detail)

Sources consulted (continue on back if necessary):

"Medford and the Rogue River Valley." Medford Commercial Club, 1912.

Please enclose map. Township 38 ^N _S 4 ^E _W Section 22 Tax Lot 2700